Aufteilungspläne

Reppischtalstrasse 3a/3b und 5a/5b,
Gartenstrasse 18a/18b und 20a/20b,
8903 Birmensdorf

NOVAVIDA
BIRMENSDORF

violett	olive	goldgelb	braun
graublau	grün	orange	pink
blau	hellgrün	rot	
türkis	zitronengelb	rosa	grau

Farblegende

Reppischtalstrasse
3a, 3b, 5a, 5b
Gartenstrasse
18a, 18b, 20a, 20b

8903 Birmensdorf

Plan-Nr. 01

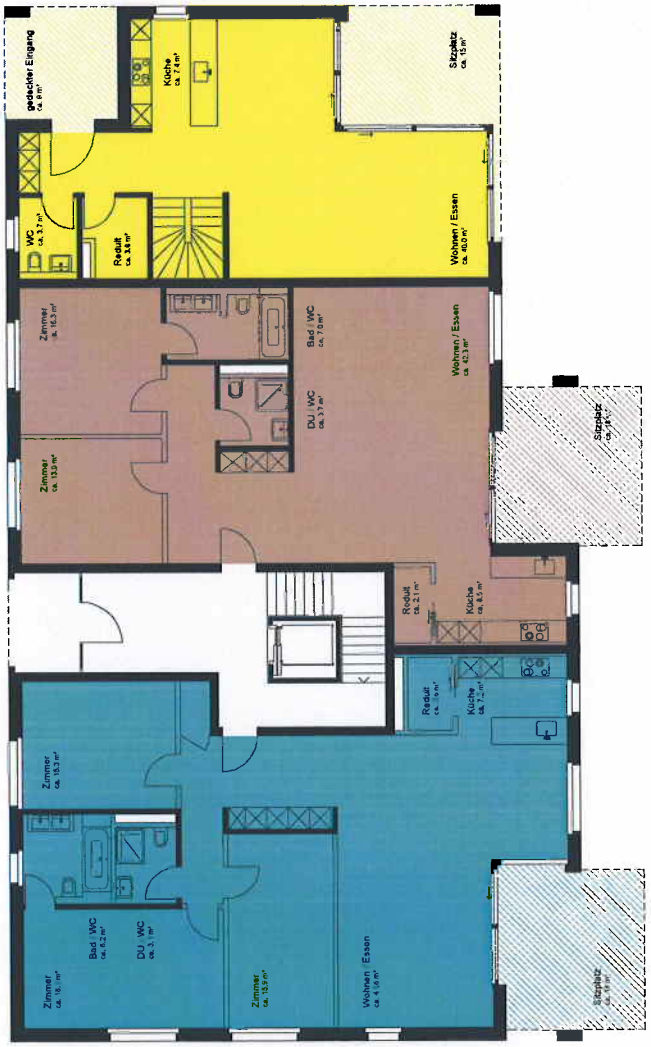

Wohnung 5a
BWF: 165 m²

Wohnung 5b-1
BWF: 111 m²

Wohnung 5b-2
BWF: 131 m²

Reppischtalstrasse 5a/5b

8903 Birmensdorf

Erdgeschoss

0 1 2 5

Plan-Nr. 02

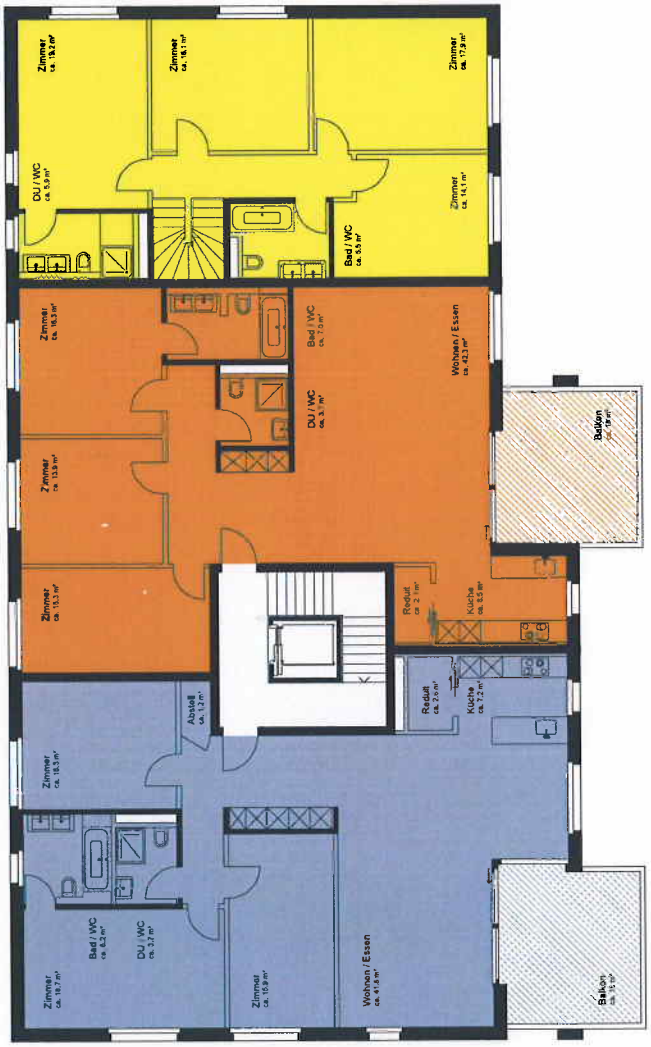

Wohnung 5b-3
BWF: 127 m²

Wohnung 5b-4
BWF: 131 m²

Reppischtalstrasse 5a/5b

8903 Birmensdorf

Obergeschoss

0 1 2 5

Plan-Nr. 03

Wohnung 5b-5
BWF: 130 m²

Wohnung 5b-6
BWF: 112 m²

Reppischtalstrasse 5a/5b

8903 Birmensdorf

Attika

0 1 2 5

Plan-Nr. 04

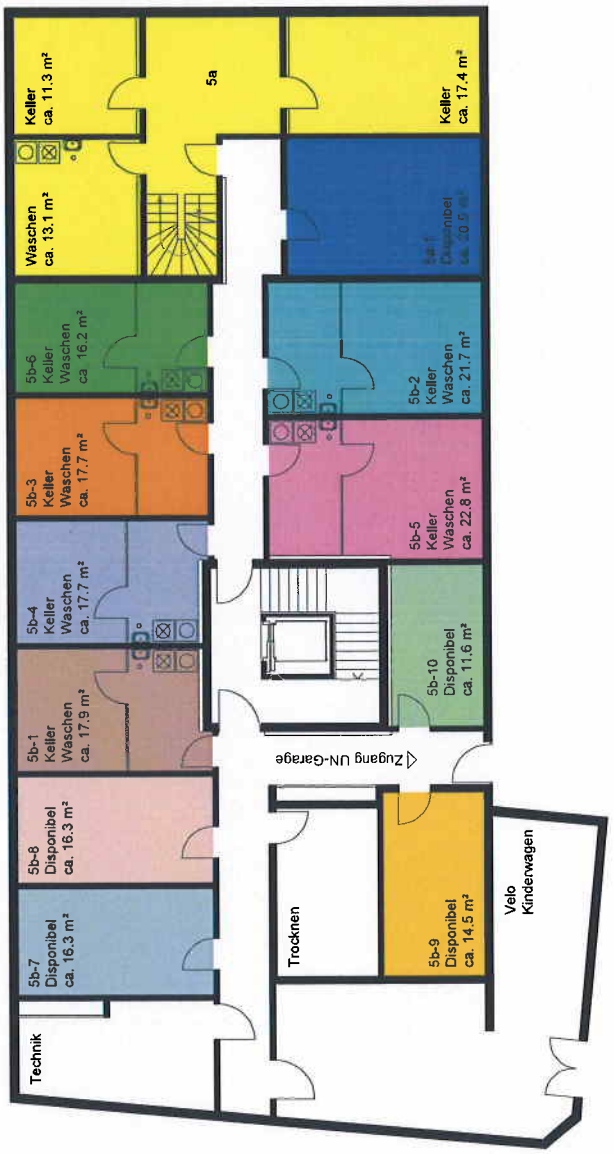

Reppischtalstrasse 5a/5b

8903 Birmensdorf

Untergeschoss

0 1 2 5

Plan-Nr. 05

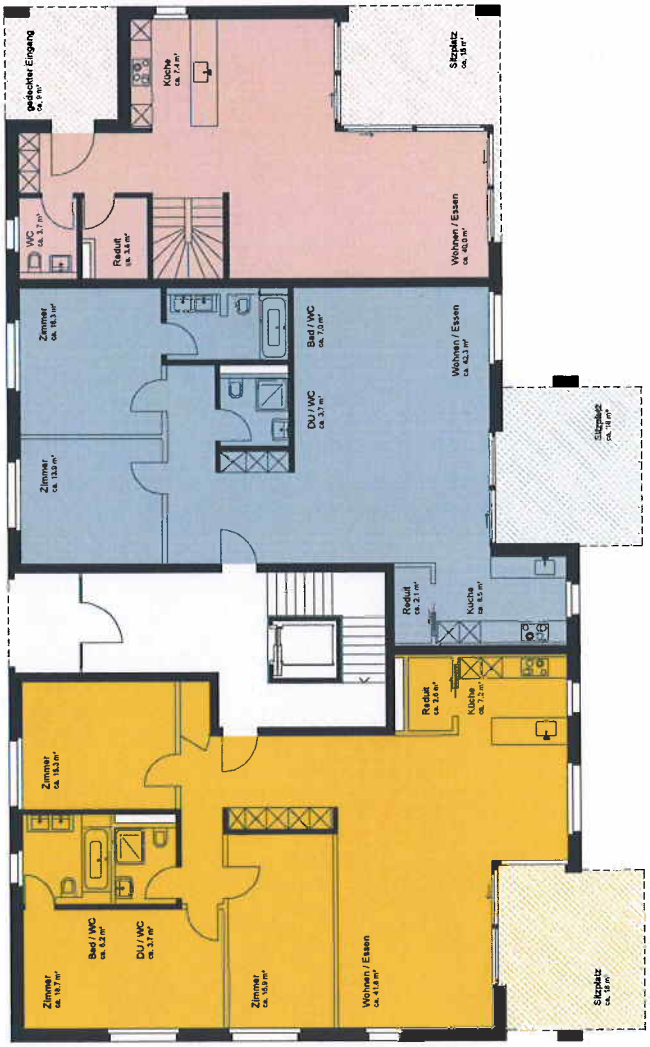

Wohnung 3a
BWF: 165 m²

Wohnung 3b-1
BWF: 111 m²

Wohnung 3b-2
BWF: 131 m²

Reppischtalstrasse 3a/3b

8903 Birmensdorf

Erdgeschoss

0 1 2 5

Plan-Nr. 06

Wohnung 3b-3
BWF: 127 m²

Wohnung 3b-4
BWF: 131 m²

Reppischtalstrasse 3a/3b

8903 Birmensdorf

Obergeschoss

0 1 2 5

Plan-Nr. 07

Wohnung 3b-5
BWF: 130 m²

Wohnung 3b-6
BWF: 112 m²

Reppischtalstrasse 3a/3b

8903 Birmensdorf

Attika

0 1 2 5

Plan-Nr. 08

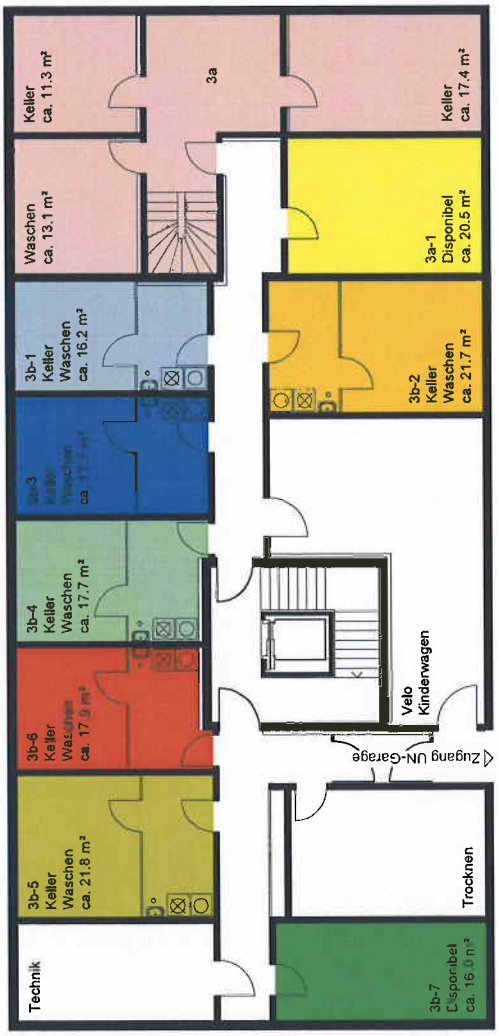

Reppischtalstrasse 3a/3b

8903 Birmensdorf

Untergeschoss

0 1 2 5

Plan-Nr. 09

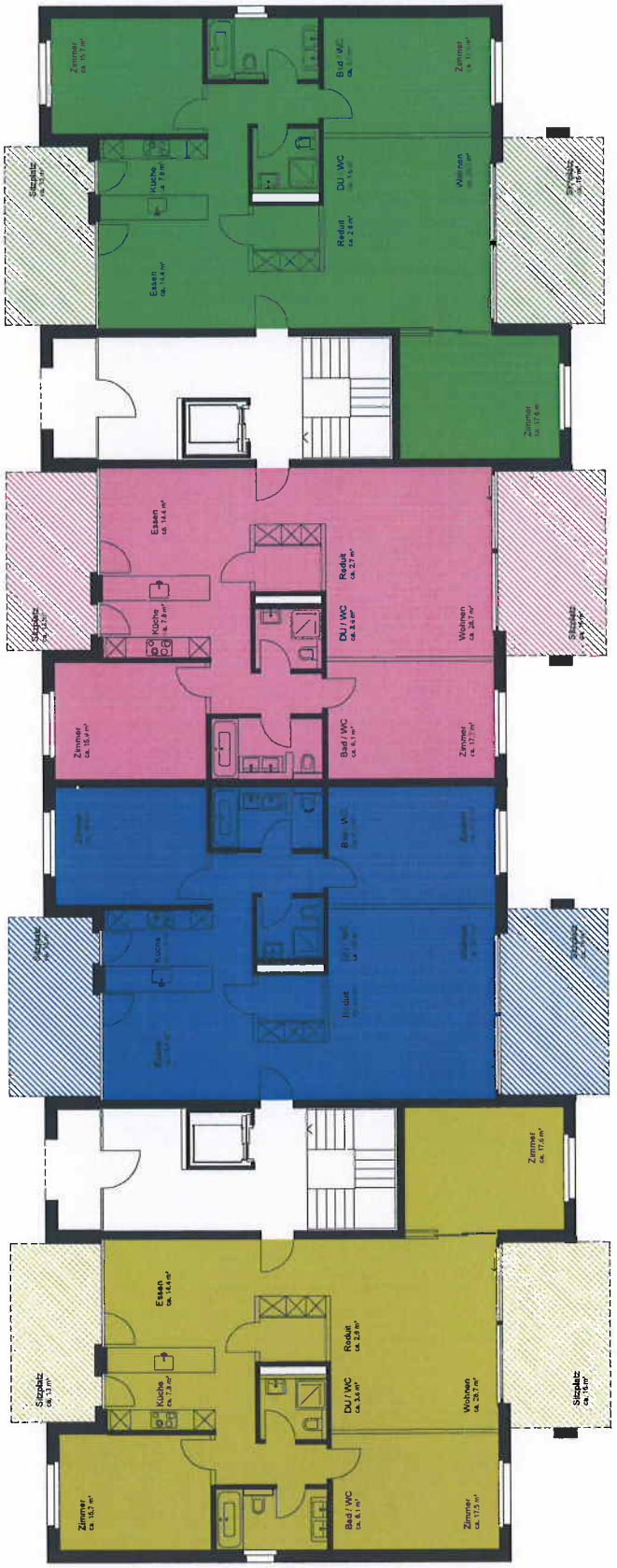

Gartenstrasse 18a/18b

8903 Birmensdorf

Erdgeschoss

0 1 2 5

Plan-Nr. 10

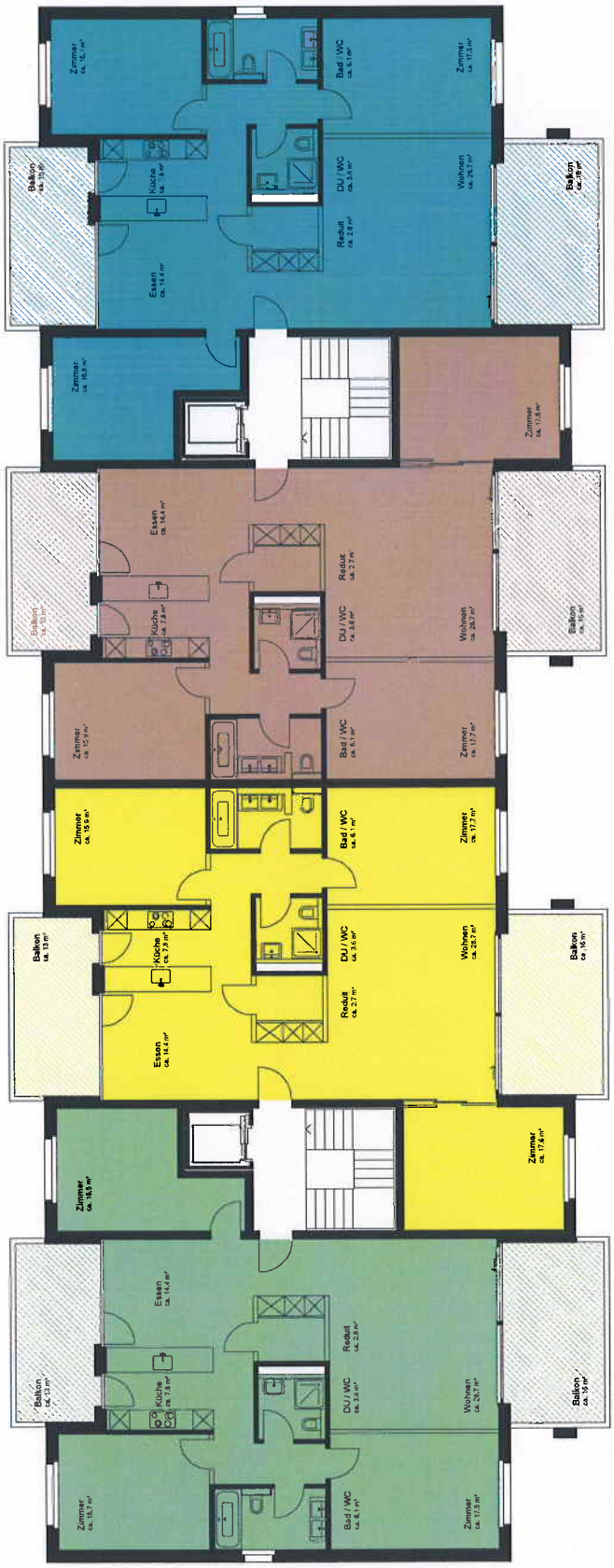

Gartenstrasse 18a/18b

8903 Birmensdorf

Obergeschoss

0 1 2 5

Plan-Nr. 11

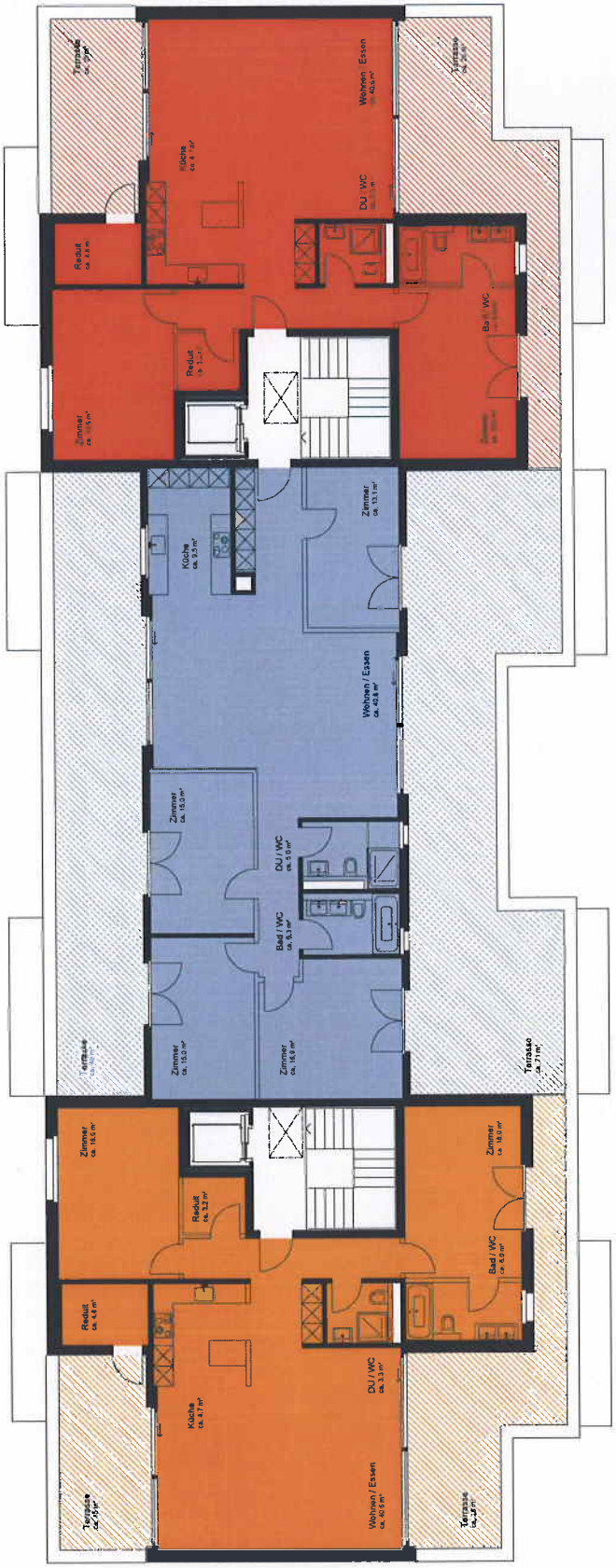

Gartenstrasse 18a/18b

8903 Birmensdorf

Attika

0 1 2 5

Plan-Nr. 12

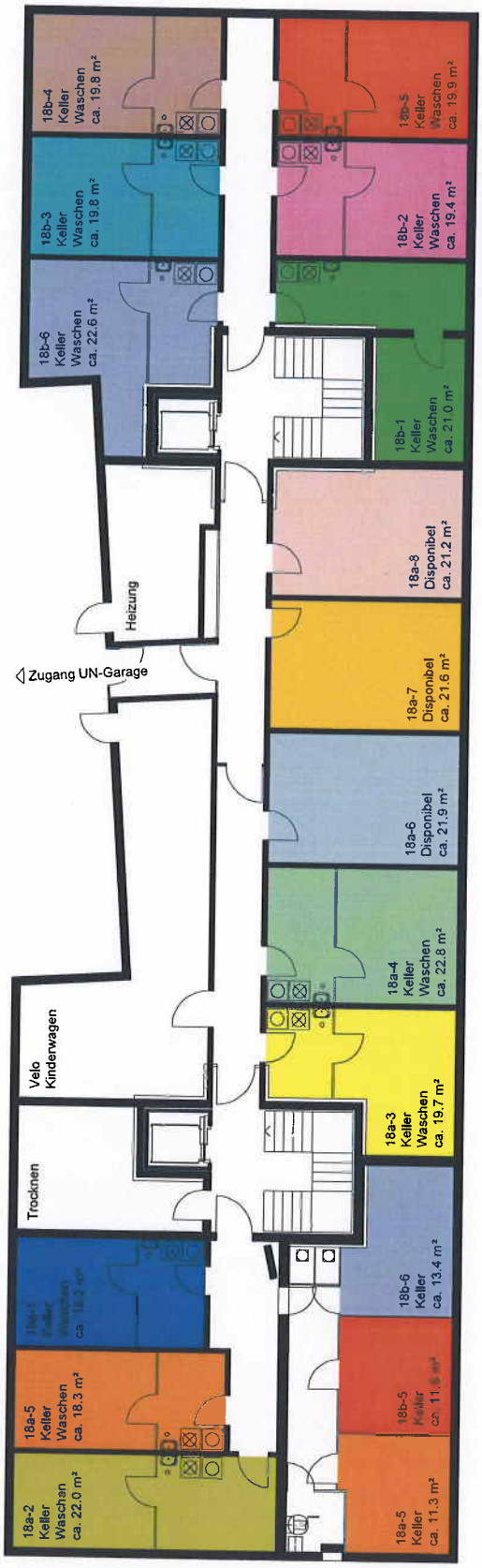

Gartenstrasse 18a/18b

8903 Birmensdorf

Untergeschoss

0 1 2 5

Plan-Nr. 13

Gartenstrasse 20a/20b

8903 Birmensdorf

Erdgeschoss

0 1 2 5

Plan-Nr. 14

Gartenstrasse 20a/20b

8903 Birmensdorf

Obergeschoss

0 1 2 5

Plan-Nr. 15

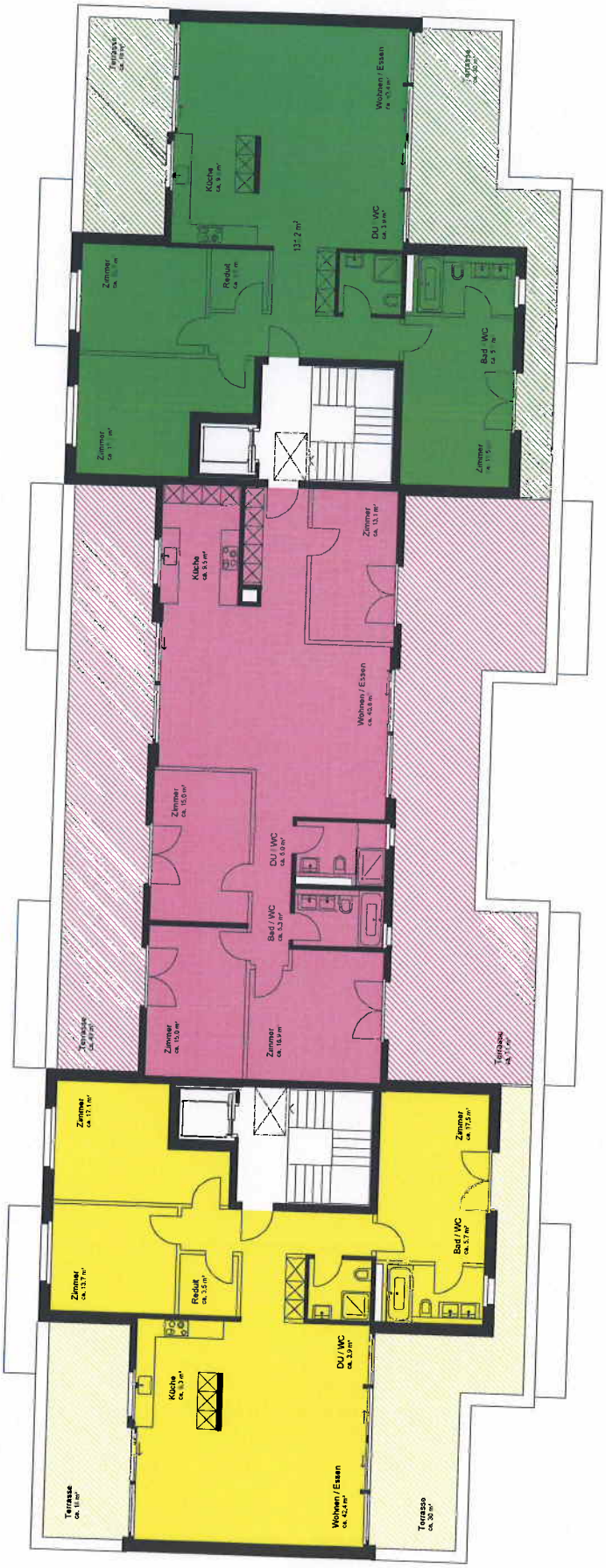

Gartenstrasse 20a/20b

8903 Birmensdorf

Attika

0 1 2 5

Plan-Nr. 16

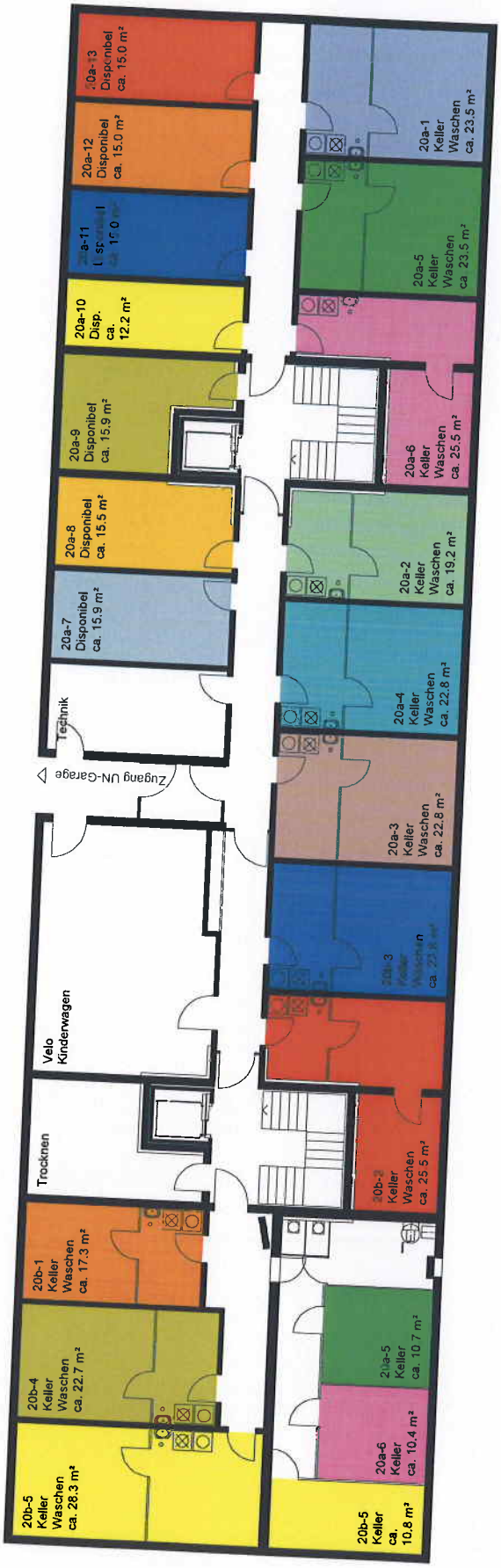

Gartenstrasse 20a/20b

8903 Birmensdorf

0 1 2 5